

TENDER BULLETIN

NO. 24/2016/17 FY

16 September 2016



LIMPOPO

PROVINCIAL GOVERNMENT
REPUBLIC OF SOUTH AFRICA

Provincial Supply Chain Management Office

TABLE OF CONTENTS

	Page No.
1. REPORTING FRAUDULENT AND CORRUPT ACTIVITIES.....	03
2. INSTRUCTIONS.....	04
3. BID INVITATIONS FOR SUPPLIES, SERVICES AND DISPOSALS	05 -08
5. SPECIAL NOTICES.....	09-12
ANNEXURE 1: ADDRESS LIST AND CONTACT DETAILS: PROVINCIAL DEPARTMENTS.....	13
ANNEXURE 2: ADDRESS LIST AND CONTACT DETAILS: PUBLIC ENTITIES.....	14
ANNEXURE 3: ADDRESS LIST AND CONTACT DETAILS: PROVINCIAL TREASURY TENDER ADVICE CENTRES	15
ANNEXURE 4: ADDRESS LIST AND CONTACT DETAILS: SATELLITE OFFICES	16

REPORT
FRAUDULENT & CORRUPT ACTIVITIES ON GOVERNMENT PROCUREMENT SYSTEM

National Anti-Corruption @ 0800 701 701
Security and Investigating Services – Limpopo Provincial Treasury
@ 015 298 7196

ALL COMPLAINTS/CONCERNS RELATED TO SCM NON-COMPLIANCE MUST BE REPORTED TO:

LIMPOPO PROVINCIAL TREASURY
PRIVATE BAG X 9486
POLOKWANE
0700
PROVINCIAL TREASURY, FINANCE HOUSE
56 – 58 PAUL KRUGER STREET
POLOKWANE

2. INSTRUCTIONS

1. Bidders are advised to read the entire tender bulletin.
2. Tenders for procurement of supplies, services and disposals are categorized as follows:

SUPPLIES

- Accommodation, leasing of
- Audio visual equipment
- Building material
- Chemicals: Agricultural/Forestry/Laboratory/Water Care
- Clothing/Textiles
- Computer equipment
- Computer software
- Electrical equipment
- Electronic equipment
- Furniture
- General
- Medical
- Office equipment: Labour-saving devices
- Perishable provisions
- Stationary/printing
- Steel
- Timber
- Vehicle (all types)
- Workshop equipment

SERVICES

- Building
- Civil
- Electrical
- Functional (including cleaning-, and security services)
- General
- Maintenance of electrical, mechanical equipment and plumbing
- Mechanical
- Professional
- Repair and maintenance of vehicles
- Transport

DISPOSALS

- Clothing and textiles
- Furniture
- General
- Scrap metal
- Vehicles

3. Bid documents are generally available in English only.
4. The address where a bid document is available from and where it must be submitted to may differ.
5. The addresses at which bid documents may be obtained and to which tenders must be posted, appear in Annexure 1.
6. The address list of various Supply Chain Management Tender Advice Centers at which bid documents and tender bulletins may also be obtained, appear in Annexure 3; and
7. The address list of Supply Chain Management satellite offices at which tender bulletins may also be obtained, appear in Annexure 4

3. BID INVITATIONS FOR SUPPLIES, SERVICES AND DISPOSALS

BID NO.	DESCRIPTION OF SERVICE OR SUPPLIES	CONTACT DETAILS	BID DOCUMENT PRICE (NON-REFUNDABLE)	DUE AT 11H00	BID DOCUMENTS OBTAINABLE FROM	POST OR DELIVER BIDS TO
					See Annexure 1 & 2 Page 13– 14	
ACDP 16/20	<p>Construction of a milking parlour with equipped milk processing room, services and paving for Madzivhandila College of Agriculture in the Thulamela Municipality area of Vhembe District</p> <p>CIDB Grading:4CE/GB</p> <p>Compulsory briefing session:</p> <p>Venue: Madzivhandila Agricultural Building Administration College</p> <p>Date:28/09/2016</p> <p>Time: 10H00</p> <p>Department of Agriculture</p>	<p>ADMINISTRATION PROCESS</p> <p>Me S Matodzi @ 015 294 3351 or by email at matodzi@agric.limpopo.gov.za</p> <p>TECHNICAL ASPECTS</p> <p>Mr. Sibuyi DE @ 015 294 3356 or by email at sibuyide@agric.limpopo.gov.za</p>	R170-00	18/10/2016	111	111
ACDP 16/18	<p>Construction of a new Mariveni East Pump Station situated at Mariveni Village in the Greater Tzaneen Municipality of Mopani District in the Limpopo Province</p> <p>CIDB Grading:4CE or Higher</p> <p>Compulsory briefing session:</p> <p>Venue: The Mariveni Project which is located on the farm Mohlabas 567 LT. GPS co-ordinates S23° 52' .20" and</p>	<p>ADMINISTRATION PROCESS</p> <p>Me NM Mononyane @ 015 294 3434 or by email at mononyanenm@agric.limpopo.gov.za</p> <p>TECHNICAL ASPECTS</p> <p>Mr. SM Mabye @ 015 812</p>	R330-00	18/10/2016	111	111

	<p>E30":20 "22" Date: 29/09/2016 Time: 10H00</p> <p>Department of Agriculture</p>	<p>3210 or at 079 041 0223or by email at mabyesm@agric.limpopo.go v za</p>				
RAL/T763/2016	<p>Installation of drainage structure and re-gravelling of Road D1371 in the Waterberg District</p> <p>CIDB Grading: 5CEPE or 6CE or Higher</p> <p>Compulsory briefing session:</p> <p>Venue: Bulge River (Road D1371 KM 0.00 just before Boom Gate, co-ordinates 2407'41.33" S,27 42"01.74 E Date: 27/09/2016 Time:11H00</p> <p>Road Agency Limpopo</p>	<p>ADMINISTRATION PROCESS Mr. Matsobane Dinala Tel No 015 284 4628 Email : dinalamr@ral.co.za</p> <p>TECHNICAL ASPECTS Mr Joel Mphasha Cell No : 087 236 6180 Email : impasha@isiphethu.co.za</p>	R500-00	07/10/2016	116	116
RAL/T770/2016	<p>Installation of drainage structure and re-gravelling of Road D1836 in the Waterberg District</p> <p>CIDB Grading: 4CEPE or 5CE or Higher</p> <p>Compulsory briefing session:</p> <p>Venue: Corner of Road D1836 (Witkop) and the R33 (23deg 41" 16 .2"S; 27 deg. 45" 06.3'E Date: 28/09/2016 Time:10H00</p> <p>Road Agency Limpopo</p>	<p>ADMINISTRATION PROCESS Mr. Matsobane Dinala Tel No 015 284 4628 Email : dinalamr@ral.co.za</p> <p>TECHNICAL ASPECTS Mr Veeshay Nanoolal Cell No : 083 289 8612 Email : veeshayn@gladafrika.com</p>	R330-00	11/10/2016	116	116
DSAC04/0916/160B	<p>Replacement of torn out panel, cut copper pipe, electrical components and other parts. Replacement of ventilation machine at Limpopo Provincial Archive building (supply, delivery and installation (training of the departmental key personnel on the usage of machine inclusive) of ventilation machine:: model trct-300HWN1-R with 97000 watts (97kw)</p> <p>Compulsory briefing session:</p> <p>Venue: 1337 Potgieter Street (</p>	<p>ADMINISTRATION PROCESS Modiba Victoria @ (015) 284 4108 Pilusa Martin @ (015) 284 4066 and Mabasa Lawrence @ 015 284 4095</p> <p>TECHNICAL ASPECTS Nkatingi Jabu @ (015) 284 4104/ 083 289 9507 and Mabunda Gezani @ (015) 284 4067/ 083 516 2976</p>	07/10/2016	R80-00	108	108

	<p>i.e. Corner Rissik & Potgieter Street) Polokwane in the Limpopo Province Date: 23/09/2016 Time:10H00</p> <p>Sports, Arts and Culture</p>					
GAAL/038/2016/2017	<p>Appointment of service provider for cleaning and hygiene services for period of three years</p> <p>Compulsory briefing session:</p> <p>Venue: Aerospace Hall, Polokwane International Airport Date: 21/09/2016 Time:10H0</p> <p>Gateway Airport Authority Limited</p>	<p>ADMINISTRATION PROCESS Mpho Mphaphuli @ (015)288 0122</p> <p>TECHNICAL ASPECTS Nkhangweni Netshifhefhe @ (015) 288 0122</p>	03/10/2016	R80-00	117	117
GAAL/039/2016/2017	<p>Appointment of service provider to render Aviation Security Services for period of three years</p> <p>Compulsory briefing session:</p> <p>Venue: Aerospace Hall, Polokwane International Airport Date: 22/09/2016 Time:10H00</p> <p>Gateway Airport Authority Limited</p>	<p>ADMINISTRATION PROCESS Mpho Mphaphuli @ (015)288 0122</p> <p>TECHNICAL ASPECTS Nkhangweni Netshifhefhe @ (015) 288 0122</p>	03/10/2016	R80-00	117	117
GAAL/040/2016/2017	<p>Appointment of service provider for Gardening Services for period of three years</p> <p>Compulsory briefing session:</p> <p>Venue: Aerospace Hall, Polokwane International Airport Date: 23/09/2016 Time:10H00</p> <p>Gateway Airport Authority Limited</p>	<p>ADMINISTRATION PROCESS Mpho Mphaphuli @ (015)288 0122</p> <p>TECHNICAL ASPECTS Nkhangweni Netshifhefhe @ (015) 288 0122</p>	03/10/2016	R80-00	117	117
LTA005-16/17	<p>Appointment of service provider as medical aid administrator</p> <p>Compulsory briefing session:</p> <p>Venue: LTA Offices (Polokwane) Date: 29/09/2016</p>	<p>ADMINISTRATION PROCESS</p> <p>Chris Ramoshaba @ Tel No: 015 293 3600 @ Email :</p>	10/10/2016	R80-00	113	113

	Time:9H00 Limpopo Tourism Agency	chris@golimpopo.com				
LTA007-16/17	Appointment of service provider as an employer organization Compulsory briefing session: Venue: LTA Offices (Polokwane) Date: 29/09/2016 Time: 10H00 Limpopo Tourism Agency	ADMINISTRATION PROCESS Chris Ramoshaba @ Tel No: 015 293 3600 @ Email : chris@golimpopo.com	10/10/2016	R80-00	113	113
DSSL/01/2016	Rendering of physical security services, 32 Schoeman and 39 Church Street, Polokwane Department of Safety, Security and Liaison	ADMINISTRATION PROCESS R. Ramugondo @ Tel No: 015 290 2900 TECHNICAL ASPECTS TA Mukhuba @ Tel No: 015 290 2900	14/10/2016	R80-00	106	106
HEDP822/16	Removal, supply, delivery, installation, testing, commissioning, repair and maintenance of seven (7) chiller plants and two (2) dryers for three hospitals i.e. Donald Fraser Hospital, Witpoort Hospital and Voortrekker Hospital in the Department of Health: Limpopo Province Compulsory briefing session: Venue: Auditorium, Department of Health, 18College Street, Polokwane Date: 29/09/2016 Time: 10H00 NB. Kindly note that the signing of attendance register will be from @ 9H00 to 10H00 Department of Health	ADMINISTRATION PROCESS NM Motene @ Tel No:015 293 6350/47 Ms. TO Simango @ Tel No:015 293 6352 TECHNICAL ASPECTS Mr. J Ramulai @ Tel No:015 293 6422 Mr J Madiba @ Tel No:015 293 6144	10/10/2016	R80-00	103	103

4. SPECIAL NOTICES

4.1 (SCM Advice Centers): LIMPOPO PROVINCIAL TREASURY ADVERTISEMENTS OF LIMPOPO CSD CALL CENTRE LINES FOR SUPPLIERS IN THE TENDER BULLETIN:-

LIMPOPO CSD CALL CENTRE LINES FOR SUPPLIERS

DISTRICT	CALL CENTRE NUMBER	OFFICIAL RESPONSIBLE	TIME
Capricorn	015 291 8737	Mr Holeni TI	7H30 TO 16H30
Mopani	015 812 0256	Ms Nxumalo P	7H30 TO 16H30
Sekhukhune	013 265 1071	Mrs Morena MM	7H30 TO 16H30
Vhembe	015 962 0014	Mrs Nefolovhodwe Q	7H30 TO 16H30
Waterberg	014 717 1376	Mrs Tsatsi AT	7H30 TO 16H30

4.2 ADVERTISEMENT OF CENTRAL SUPPLIER DATABASE ROADSHOW: CAPRICORN SUPPLY CHAIN MANAGEMENT ADVICE CENTRE (LIMPOPO PROVINCIAL TREASURY)

(Centralised Supplier Database Roadshow program)

DATE	MUNICIPALITY	VENUE	TARGET	TIME
22/09/2016	Blouberg	Blouberg Municipality	SUPPLIERS	10H00

For more information please contact Ms Masindi M M at Tel.015 2918424

VHEMBE SUPPLY CHAIN MANAGEMENT ADVICE CENTRE

(Centralised Supplier Database Roadshow program)

DATE	MUNICIPALITY	VENUE	TARGET	TIME
29/09/2016	Musina	Musina (Nancefied)	SUPPLIERS	10H00

For more information please contact Ms Budeli A at Tel.015 9621752

4.3 ERRATUM

4.31 ERRATUM

The bid was advertised on the Tender Bulletin No. 23/2016/17 FY dated 09 September 2016 for your easy reference.

Kindly be informed that the CIDB grading for tender no. EDET 205/2016: Construction of holding facilities for dangerous and non-dangerous wild animals that appeared in the Tender Bulletin No. of 09/09/2016 should read as CIDB 6CEPE/7CE or higher

For more information please contact Mr. Ramoraswi F.F @ 015 293 8759 or Ms. Linda Mothutsi @ 015 293 8766

4.3.2 ERRATUM

BID NO: LGB02/2016/17BID: PROVISION OF PHYSICAL SECURITY SERVICES FOR LIMPOPO GAMBLING BOARD (CLOSING DATE CORRECTION)

The closing date was 10 October 2016 and bid documents being sold to bidders indicate the closing date as 11 October 2016. The correct closing date is 11 October 2016

Enq:Mr. C Mdhuli @ 015 230 2314

4. 4. LIST OF AWARDED BIDS

4.4.1 PROGRESS FOR AWARDED BIDS (SUCCESSFUL BIDDERS): OFFICE OF THE PRIMER

BID NO.	DESCRIPTION	AWARDED BIDDER	AMOUNT	TOTAL POINTS ATTAINED
PRDP 119/2016	Development of the Limpopo Integrated Infrastructure Master Plan	SMEC South Africa (Pty) Limited	R2 572 455 -60	98.00

ENQ: MAVHUNGA NT @ 015 287 6094

4.4.2 AWARDED TENDER HEDP775/15: SERVICE PROVIDER FOR THE SERVICE, REPAIR, COMMISSIONING AND MAINTENANCE OF THE APACHE UNIT (CHILLER PLANT) OF THE VRV SYSTEM AT THE CATH LAB AT PIETERSBURG HOSPITAL : DEPARTMENT OF HEALTH

The above matter refers:

The department has awarded the above mentioned bid to **Messrs Kamo Industrial Suppliers** as per below table and kindly request that the award be published in the Tender Bulletin as follows:

1.service and repair of the apache unit (chiller plant) and of the VRV system				
2.Maintenance charges for three(3) years maintenance plan with (Attach maintenance plan)				
COST FACTOR	UNIT OF MEASURE	1 st Year	2 nd Year	3 rd Year
Labour	Per Hour	R 855.00	R 940.00	R 1,035.00
Travelling Time	Per Hour	R 430.00	R 470.00	R 470.00

Transport	Per Kilometre	R 7.50	R 9.00	R 10.50
TOTAL PRICE		R 1 204 377.00		

Enq : Ms. N.M Motene

Tel : (015) 293-6347/50

4. 5. ADENDUM

DEPARTMENT OF ROADS AND TRANSPORT: NOTICE REGARDING THE ADENDUM FOR PUDP 736 A – E.

- The Department would like to inform bidders of the following addendums that need to be attached to bid documents PUDP 736 A – E.

TENDER BULLETIN NO	BID NO.	Description	DATE ADVERTISED	CLOSING DATE	REASON FOR ERRATUM
21/2016/17	PUDP 736 A	Rendering of cleaning, hygiene and sanitation services for the Limpopo Department of Transport: Mopani District	226 August 2016	26 September 2016	Oversight on the evaluation criteria
21/2016/17	PUDP 736 B	Rendering of cleaning, hygiene and sanitation services for the Limpopo Department of Transport: Sekhukhune District	226 August 2016	26 September 2016	Oversight on the evaluation criteria
21/2016/17	PUDP 736 C	Rendering of cleaning, hygiene and sanitation services for the Limpopo Department of Transport: Waterberg District	226 August 2016	27 September 2016	Oversight on the evaluation criteria
21/2016/17	PUDP 736 D	Rendering of cleaning, hygiene and sanitation services for the Limpopo Department of Transport: Vhembe District	226 August 2016	27 September 2016	Oversight on the evaluation criteria
21/2016/17	PUDP 736 E	Rendering of cleaning, hygiene and sanitation services for the Limpopo Department of Transport: Capricorn District	226 August 2016	28 September 2016	Oversight on the evaluation criteria

Enq : Masha E @
Tel: 015 295 1013
Fax : 015 294 8037

Supplier Self-Registration Process

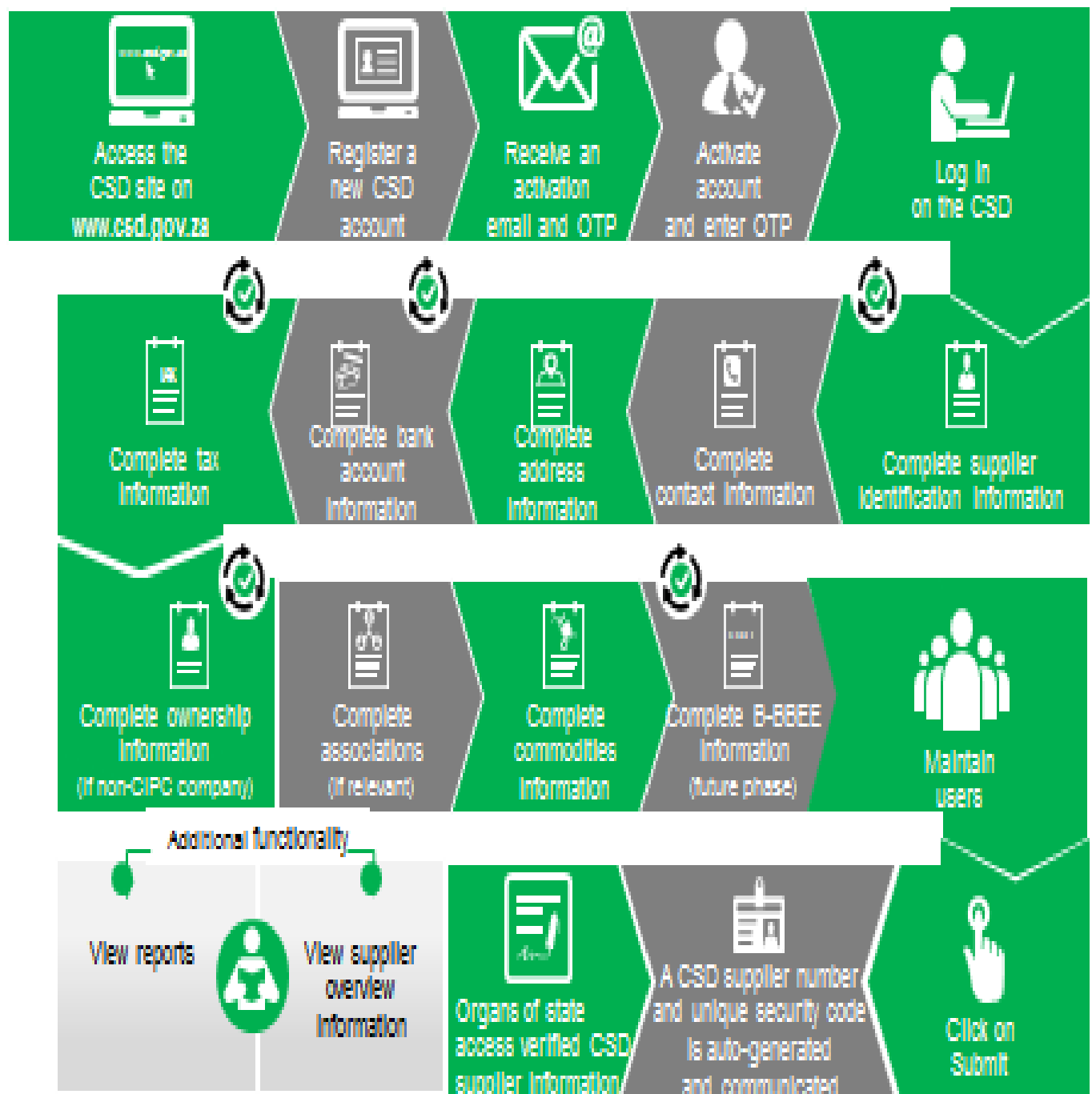

Auto verification of supplier information with SARS, CIPC etc

ANNEXURE 1: ADDRESS LIST AND CONTACT DETAILS: LIMPOPO PROVINCIAL DEPARTMENTS

UNIQUE REF. NO.	BID DOCUMENT REFERENCE	CONTACT DETAILS	DOCUMENTS SOLD AT:	DOCUMENTS DEPOSITED AT
100	DSDP	Tel: 015 293 6000 Fax: 015 293 6211 Website: www.limpopo.gov.za	Department of Social Development , Office No. D3 Ground Floor, Old Capricorn Building, 18 College Street, POLOKWANE and all Provincial Treasury Tender Advice Centers	Deposited in the box located at Department of Health and Social Development, 18 College Street, Polokwane
101	LPT	Tel: 015 298 7000 Fax: 015 295 7010 Website: www.limpopo.gov.za	Provincial Treasury 56 – 58 Paul Kruger Street, POLOKWANE and all Provincial Treasury Tender Advice Centers	Deposited in the bid box located outside a guard house at Ismini Towers, 46 Hans Van Rensburg Street, Polokwane
101A	TC/LP	Tel: 015 291 8400 Fax: 015 295 3310 Website: www.limpopo.gov.za	Provincial Treasury 56 – 58 Paul Kruger Street, POLOKWANE and all Provincial Treasury Tender Advice Centers	Deposited in the bid box located in the main entrance, Finance House Building, 56-58 Paul Kruger Street, Polokwane
102	PRDP	Tel: 015 287 6000 Fax: 015 295 3840 Website: www.limpopo.gov.za	Office of the Premier , 40 Hans van Rensburg Street, POLOKWANE and all SCM Advice Centers	Deposited in the bid box located at Mowaneng Building, 40 Hans van Rensburg Street, Polokwane
103	HEDP	Tel: 015 293 6000 Fax: 015 293 6211 Website: www.limpopo.gov.za	Department of Health , Office No. D3 Ground Floor, Old Capricorn Building, 18 College Street, POLOKWANE and all Provincial Treasury Tender Advice Centers	Deposited in the box located at Department of Health and Social Development, 18 College Street, Polokwane
104	LPEDT	Tel: 015 290 7600/1 Fax: 015 297 4494 Website: www.limpopo.gov.za	Department of Education , Corner 113 Biccadd and 24 Excelsior Streets, POLOKWANE and all Provincial Treasury Tender Advice Centers	Deposited in the bid box located in the main entrance of corner 113 Biccadd Street and Excelsior Street, Polokwane
105	PUDP	Tel: 015 295 1000 Fax: 015 295 1163 Website: www.limpopo.gov.za	Department of Roads & Transport , 40 Paul Kruger Street, POLOKWANE and all Provincial Treasury Tender Advice Centers	Deposited in the bid box located at Phamoko Building, 39 corner Church and Bodenstein Street, Polokwane
106	DSSL	Tel: 015 290 2900 Fax: 015 291 4452 Website: www.limpopo.gov.za	Department of Safety, Security and Liaison , 32 Schoeman Street, POLOKWANE and all Provincial Treasury Tender Advice Centers	Deposited in the bid box located in the main entrance of 32 Schoeman Street, Polokwane
107	COGHSTA	Tel: 015 294 2000 Fax: 015 295 4190 Website: www.limpopo.gov.za	Department of Co-Operative Governance, Human Settlements & Traditional Affairs , 28 Market Street, Office No. G 74, Ground Floor, Polokwane.	Deposited in the bid box located at Hensa Towers, Cnr of Rabe and Landdros Mare Streets, Polokwane
108	DSAC	Tel: 015 284 4000 Fax: 015 284 4514 Website: www.limpopo.gov.za	Department of Sport, Arts and Culture Olympic Towers, Corner Rabe and Biccadd Street, POLOKWANE and all Provincial Treasury Tender Advice Centre	Deposited in the bid box located in the main entrance of Olympic Towers, Corner 21 Rabe and Biccadd Street, Polokwane
109	LEDET	Tel: 015 293 8300 Fax: 015 293 8319 Website: www.limpopo.gov.za	Department of Economic Development, Environment & Tourism , 90 Bok Street, POLOKWANE and all SCM Advice Centers	Deposited in the bid box located at Evridiki Towers, 19 Biccadd Street, Polokwane
110	LDPW & WODP	Tel: 015 284 7000 Fax: 015 284 7031 Website: www.limpopo.gov.za	Department of Public Works , Works Towers, 43 Church Street, POLOKWANE and all Provincial Treasury Tender Advice Centers	Deposited in the bid box located at Corner Blaawberg and River Street Ladanna Polokwane 0699 Private Bag X9490 Polokwane 0700
111	ACDP	Tel: 015 294 3000/30/60/90/20 Fax: 015 294 4506 Website: www.limpopo.gov.za	Department of Agriculture , Temo Towers, 69 Biccadd Street, POLOKWANE and all Provincial Treasury Tender Advice Centers	Deposited in the bid box located in the main entrance of AgriVillage, 69 Biccadd Street, Polokwane

ANNEXURE 2: ADDRESS LIST AND CONTACT DETAILS: LIMPOPO PUBLIC ENTITIES

UNIQUE REF. NO.	BID DOCUMENT REFERENCE	CONTACT DETAILS	DOCUMENTS SOLD AT:	DOCUMENTS DEPOSITED AT
112	RFB: LIMP	Tel: 015 293 3621 Fax: 015 293 3660 Website: www.golimpopo.co	State Information Technology Agency (SITA) Limpopo Office, Moolman Building, 27 Market Street, POLOKWANE, 0699	Bid box located in the Main Entrance of Moolman Building, 27 Market Street, Polokwane
113	LTA	Tel: 015 293 3600 Fax: 015 293 3655 Website: www.golimpopo.com	Limpopo Tourism Agency , ERF 92/688, Portion 2 Southern Gateway, Ext 4, N1 Main Road, Polokwane 0699	Bid box located in the offices ERF 92/688, Portion 2 Southern Gateway, Ext 4, N1 Main Road, Polokwane 0699
114	LGB	Tel: 015 295 5581 Fax: 015 295 3566 Website: www.lgb.org	Limpopo Gambling Board , 08 Hans van Rensburg Street, POLOKWANE, 0700 from 08H30 to 16H00	Bid box located in the main entrance, ground floor, 08 Hans van Rensburg Street, Polokwane 0700
115	LEDA	Tel: 015 633 4700 Fax: 015 633 4854 Website: www.leda.co.za	Limpopo Economic Development Agency Enterprise Development Finance, Main Road, Lebowakgomo	Bid box located in the main entrance, Enterprise Development Finance, Main Road, Lebowakgomo
116	RAL	Tel: 015 284 4600 Fax: 015 284 4701 Website: www.ral.co.za	Road Agency Limpopo (RAL) , RAL Towers, 26 Rabe Street, POLOKWANE, 0700	Bid box located in the entrance foyer (ground floor) of RAL Towers, at 26 Rabe Street, Polokwane
117	GAAL	Tel: 015 288 0122 Fax: 015 288 0346 Website: www.gaal.co.za	Gateway Airports Authority Limited , N1 Road to Louis Trichardt, Army Base, POLOKWANE International Airport, Polokwane, 0700	Bid box located in the main entrance, ground floor of administration building, Polokwane International Airport, Army Base
118	VIVET	Tel: 015 963 3156 Fax: 015 963 3154 Website: www.fetcol@mweb.co.za	Vhembe FET College , Stand No. 203, Unit A, Sibasa, 0970, Limpopo Province	Vhembe FET College, Central Office, Private Bag X2136, SIBASA 0970
119	WTVET	Tel: 015 491 8581 / 8602 Fax: 015 491 8579 Website: www.procurement@waterbergcollege.co.za	Waterberg FET College , Central Office, 36 Hooge Street, Mokopane 0600	Waterberg FET College , Central Office, 36 Hooge Street, Mokopane Private Bag X 2449, Mokopane 0600

ANNEXURE 3: ADDRESS LIST AND CONTACT DETAILS: PROVINCIAL TREASURY TENDER ADVICE CENTRES

(Tender bulletins and bid documents are obtainable from the following Centers):

PROVINCIAL TREASURY SUPPLY CHAIN MANAGEMENT ADVICE CENTRES	
HEAD OFFICE Provincial Supply Chain Management Office 56 & 58 Paul Kruger Street POLOKWANE Private Bag x9494 POLOKWANE, 0700 Tel No. (015) 291 8400 Contact: Ms. M.B. Malope @ Tel: 015 291 8717/6	Capricorn SCM Advice Centre Limpopo Provincial Treasury 56 & 58 Paul Kruger Street Private Bag x9494 POLOKWANE, 0700 Tel No. (015) 291 8400 Contact Person: Ms. M.M. Masindi
Vhembe SCM Advice Centre Limpopo Provincial Treasury Government Building Complex Office No. E006 THOHOYANDOU, VENDA Tel: (015) 962 1752 Fax: (015) 962 1282 Contact Person: Ms. A. Budeli	Mopani SCM Advice Centre Limpopo Provincial Treasury Private Bag X 1973 GIYANI, 0826 Tel: (015) 812 0149 Fax: 086 219 7905 Contact Person: Mr. M. B. Mbedzi
Waterberg SCM Advice Centre Limpopo Provincial Treasury 98 Nelson Mandela Street Decimale Building MODIMOLLE Tel: (014) 717 5837 Fax: (014) 717 5670 Contact Person: Mr. P.E. Mogoroga	Sekhukhune SCM Advice Centre Limpopo Provincial Treasury Lefa Centre, Schoonoord Road JANE FURSE Tel: (013) 265 1344 Fax: (013) 265 1354 Contact Person: Mr. M.S. Sehale

ANNEXURE 4: ADDRESS LIST AND CONTACT DETAILS: SATELLITE OFFICES

(Tender bulletins are obtainable from the following centers)

CAPRICORN	VHEMBE	MOPANI	WATERBERG	SEKHUKHUNE
Lebowakgomo LIBSA	Dzanani Revenue Office Tel. No. (015) 970 4969	Namakgale Revenue Office Tel. No. (015) 761 3119	LIBSA Thabazimbi: No.08 Riet Bok Street Tel. No. (014) 772 2437	Tubatse LIBSA Tubatse Municipality Tel. No. (013) 231 8530
Seshego (Economic Dev. Offices Zone 8) Tel. No. (015) 223 7990	Malamulele Revenue Office Tel. No. (015) 871 0608	Ritavi DCO Tel. No. (015) 303 0455	LIBSA Lephalale No. 3A Venter Street Tel. No. (014) 763 2834	Fetakgomo LIBSA Fetakgomo Municipality Tel. No. (015) 622 8904
Ga-Thoka (Department of Economic Development)	Musina Revenue Office Tel. No. (015) 534 2713	Naphuno Magistrate Office Tel. No. (015) 355 4972	Bela-Bela Local Municipality (Bela-Bela) Tel. No. (014) 736 8000	Atok Thusong Service Centre Atok
Senoamadi Complex- Morebeng next to Taxi Rank-Economic Development Offices Contact Mr. Pheha @ 084 602 423	Mutale Revenue Office Tel. No. 072 252 7153	Lulekani Magistrate Offices Tel. No. (015) 783 0486	Mookgophong Local Municipality (Mookgopong) Tel. No. (014) 743 1111	Maatla-ke batho LIBSA Marblehall Tel. No. (013) 261 2642
Bochum: LIBSA	Soutpansberg Revenue Office Tel. No. (015) 516 0002	Economic Development Offices in Tzaneen 20b Peace Street, Cnr Peace and Hermanus Tel. No. (015) 307 1195	LIBSA Mokopane 90 Retief Street Tel. 015 491 8582 Fax: 015 491 8584	SEDA Groblersdal Tel. No. (013) 262 3651
Mathabatha Tribal Authority Ga-Mathabatha	Tshilwavhusiku Revenue Office (015) 571 5277	Bolobedu Revenue Office Tel. No. (015) 328 3377		
Mafeke Tribal Authority MAFEFE	Tshitale Revenue Office Tel. No. (015) 975 1717	Hlanganani Revenue Office operating within Khomanani Tribal Authority at Majosi. Tel. No. 072 304 3916		
	Vuwani- Revenue Office Tel. No. 072 058 1910			