

**THE PROVINCE OF
GAUTENG**

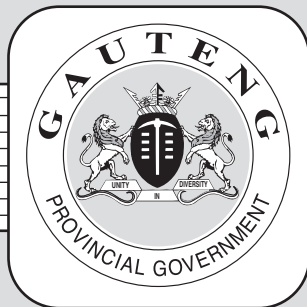

**DIE PROVINSIE VAN
GAUTENG**

Provincial Gazette Provinsiale Koerant

EXTRAORDINARY • BUITENGEWOON

Selling price • Verkoopprijs: **R2.50**
Other countries • Buitelands: **R3.25**

Vol: 27

PRETORIA
20 JULY 2022
20 JULIE 2022

No: 302

We all have the power to prevent AIDS



**AIDS
HELPLINE**

0800 012 322

DEPARTMENT OF HEALTH

Prevention is the cure

N.B. The Government Printing Works will not be held responsible for the quality of "Hard Copies" or "Electronic Files" submitted for publication purposes

ISSN 1682-4520



9 771682 452005



0 0 3 0 2

IMPORTANT NOTICE:

THE GOVERNMENT PRINTING WORKS WILL NOT BE HELD RESPONSIBLE FOR ANY ERRORS THAT MIGHT OCCUR DUE TO THE SUBMISSION OF INCOMPLETE / INCORRECT / ILLEGIBLE COPY.

No FUTURE QUERIES WILL BE HANDLED IN CONNECTION WITH THE ABOVE.

Contents

| <i>No.</i> | | <i>Gazette No.</i> | <i>Page No.</i> |
|------------|-----------------------------------------------------------------------------------------------------------------------------------------------------------------------------------------------------------------------|------------------------|---------------------|
| | PROCLAMATIONS • PROKLAMASIES | | |
| 52 | Gauteng Transport Infrastructure Act, 2001 (Act 8 of 2001) ("the act"): Proclamation of Provincial Road K155 between K133 and Pretoria Road including upgrades to intersection K133 and P91-1: District: Johannesburg | 302 | 3 |

PROCLAMATIONS • PROKLAMASIES**PROCLAMATION NOTICE 52 OF 2022****PROCLAMATION OF PROVINCIAL ROAD K155 BETWEEN K133 AND
PRETORIA ROAD INCLUDING UPGRADES TO INTERSECTION K133 AND P91-
1: DISTRICT: JOHANNESBURG**

In terms of section 11(1)(b) of the Gauteng Transport Infrastructure Act, 2001 (Act 8 of 2001) “the act”) the MEC responsible for provincial roads, hereby proclaims that a section of provincial road K155 between K133 and Pretoria Road, including upgrades to intersection K133 and P91-1, shall exist on the land as described and indicated by the figures on the accompanying sketch plans.

In terms of section 23(6) of the aforementioned Act it is hereby stated that plan GRP18/16/100EXP which indicate the land affected by the provincial road in detail, is available for inspection at the Plan room of the Department Roads and Transport, 1215 Nico Smit Street, Koedoespoort, Pretoria or email petro.janjetich@gauteng.gov.za during office hours.

Reference: 13/2/R
MEC Resolution 002
Dated 21 June 2022

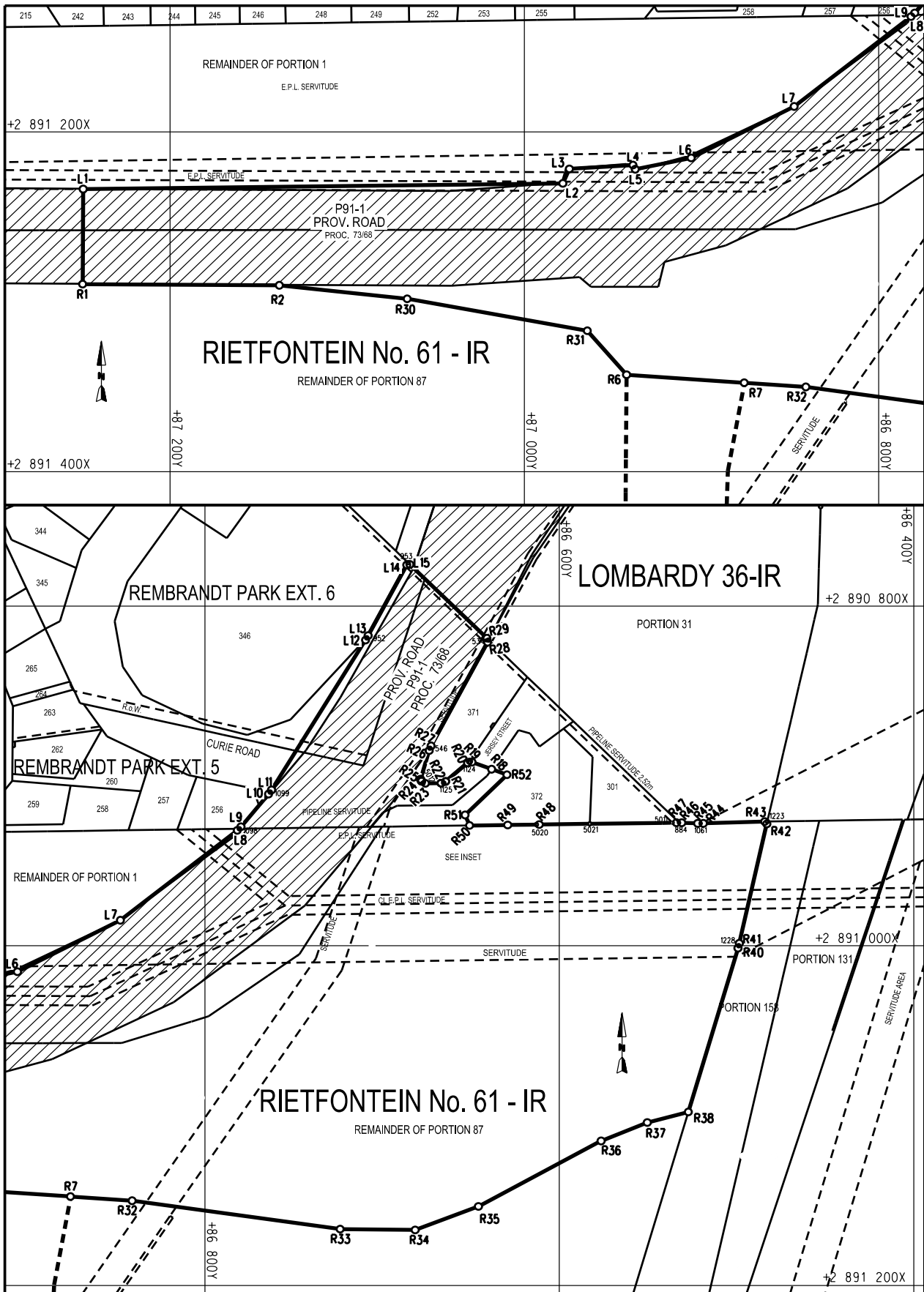

REFERENCE

ROAD PROCLAIMED



EXISTING ROAD

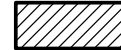

THE FIGURE: L1-L8, 1098, L9, L10, 1099, L11, L12, 952, L13, L14, 953, L15, R29, 534, R28, R27, 546, R26-R24, 5012, R23, R22, 1125, R21, R20, 1124, R19, R18, R52-R49, 5020, R48, 5021, 5011, R47, 884, R46, R45, 1061, R44, R43, 1223, R42, R41, 1228, R40-R32, R7, R6, R31, R30, R2, R1, L1.

REPRESENTS THE PROCLAMATION OF THE PORTIONS CONCERNED OF PROVINCIAL ROAD K155 OVER REMAINDER OF PORTION 1 AND 87 OF THE FARM RIETFONTEIN 61-IR AND OVER ERVEN 371 AND 372 OF THE TOWNSHIP REMBRANDT PARK X5, AS INTENDED BY PUBLICATION THEREOF IN THE PROVINCIAL GAZETTE AND SHOWN IN DETAIL ON PLAN GRP 18/16/100EXP.

FILE NO. 12/1/8/1-K155Exp

CO-ORDINATE LIST WC 29°

CONST. Y = 0.00 X = +2 800 000.00

| | | | | | | | | |
|-----|-------------|-------------|-----|-------------|-------------|------|-------------|-------------|
| L1 | +87 249.001 | +91 233.629 | R23 | +86 675.574 | +91 104.331 | R47 | +86 533.925 | +91 127.521 |
| L2 | +86 978.266 | +91 230.265 | R24 | +86 677.788 | +91 103.033 | R48 | +86 611.380 | +91 128.604 |
| L3 | +86 974.622 | +91 221.709 | R25 | +86 678.341 | +91 102.013 | R49 | +86 629.156 | +91 128.853 |
| L4 | +86 938.730 | +91 219.475 | R26 | +86 673.493 | +91 085.072 | R50 | +86 650.688 | +91 129.154 |
| L5 | +86 937.413 | +91 221.904 | R27 | +86 672.386 | +91 082.300 | R51 | +86 653.217 | +91 122.944 |
| L6 | +86 905.851 | +91 215.266 | R28 | +86 640.514 | +91 021.260 | R52 | +86 629.569 | +91 099.297 |
| L7 | +86 847.741 | +91 184.962 | R29 | +86 640.881 | +91 018.870 | | | |
| L8 | +86 781.795 | +91 132.015 | R30 | +87 066.130 | +91 298.221 | 534 | +86 639.820 | +91 019.930 |
| L9 | +86 779.683 | +91 129.909 | R31 | +86 964.483 | +91 317.043 | 546 | +86 673.080 | +91 083.630 |
| L10 | +86 764.146 | +91 110.666 | R32 | +86 841.142 | +91 350.124 | 884 | +86 532.420 | +91 127.500 |
| L11 | +86 762.431 | +91 108.213 | R33 | +86 723.707 | +91 366.847 | 952 | +86 708.630 | +91 018.680 |
| L12 | +86 709.403 | +91 019.966 | R34 | +86 681.396 | +91 367.341 | 953 | +86 685.430 | +90 974.390 |
| L14 | +86 686.126 | +90 975.719 | R35 | +86 645.681 | +91 353.474 | 1061 | +86 520.248 | +91 127.946 |
| L15 | +86 684.369 | +90 975.450 | R36 | +86 576.423 | +91 314.897 | 1098 | +86 780.625 | +91 131.076 |
| | | | R37 | +86 550.390 | +91 304.087 | 1099 | +86 763.204 | +91 109.499 |
| R1 | +87 249.325 | +91 289.587 | R38 | +86 527.214 | +91 297.849 | 1124 | +86 650.716 | +91 091.317 |
| R2 | +87 138.298 | +91 290.283 | R39 | +86 500.642 | +91 206.384 | 1125 | +86 665.267 | +91 104.185 |
| R6 | +86 942.306 | +91 342.933 | R40 | +86 499.188 | +91 201.400 | 1223 | +86 482.610 | +91 126.780 |
| R7 | +86 875.929 | +91 347.651 | R41 | +86 498.447 | +91 198.495 | 1228 | +86 498.770 | +91 199.960 |
| R18 | +86 638.250 | +91 096.020 | R42 | +86 482.933 | +91 128.245 | 5011 | +86 536.059 | +91 127.551 |
| R19 | +86 649.313 | +91 091.846 | R43 | +86 484.114 | +91 126.826 | 5012 | +86 677.074 | +91 104.352 |
| R20 | +86 651.840 | +91 092.311 | R44 | +86 518.754 | +91 127.899 | 5020 | +86 613.049 | +91 128.628 |
| R21 | +86 664.143 | +91 103.191 | R45 | +86 521.752 | +91 127.890 | 5021 | +86 582.830 | +91 128.205 |
| R22 | +86 666.767 | +91 104.206 | R46 | +86 530.926 | +91 127.555 | | | |

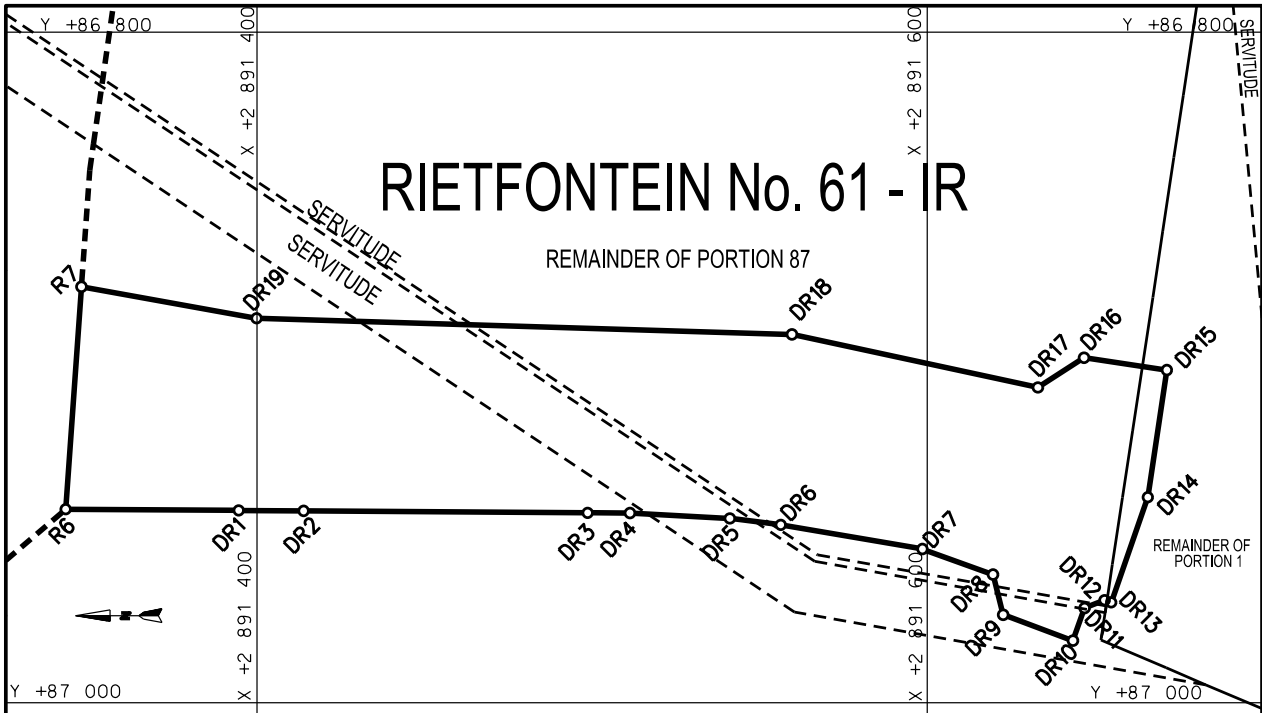

REFERENCE

ACCESS ROAD PROCLAIMED



THE FIGURE: R6, DR1-DR19, R7, R6.

REPRESENTS THE PROCLAMATION OF ACCESS ROAD TO PROVINCIAL ROAD K155 OVER REMAINDER OF PORTION 1 AND 87 OF THE FARM RIET FONTEIN 61-IR AS INTENDED BY PUBLICATION THEREOF IN THE PROVINCIAL GAZETTE AND SHOWN IN DETAIL ON PLAN GRP 18/16/100E.xp

FILE NO. 12/1/8/1-K155Exp

CO-ORDINATE LIST WG 29° CONST. Y = 0.00 X= +2 800 000.00

| | | | | | | | | |
|-----|-------------|-------------|------|-------------|-------------|------|-------------|-------------|
| R6 | +86 942.306 | +91 342.933 | DR6 | +86 946.953 | +91 556.325 | DR13 | +86 970.114 | +91 654.922 |
| R7 | +86 875.929 | +91 347.651 | DR7 | +86 954.189 | +91 598.597 | DR14 | +86 938.731 | +91 665.838 |
| | | | DR8 | +86 961.808 | +91 619.655 | DR15 | +86 900.797 | +91 671.527 |
| DR1 | +86 942.661 | +91 394.556 | DR9 | +86 973.799 | +91 622.689 | DR16 | +86 897.094 | +91 646.808 |
| DR2 | +86 942.795 | +91 413.940 | DR10 | +86 981.510 | +91 643.500 | DR17 | +86 905.981 | +91 633.064 |
| DR3 | +86 943.378 | +91 498.690 | DR11 | +86 971.778 | +91 646.970 | DR18 | +86 890.142 | +91 559.663 |
| DR4 | +86 943.430 | +91 511.329 | DR12 | +86 969.429 | +91 652.956 | DR19 | +86 885.332 | +91 399.893 |
| DR5 | +86 945.048 | +91 541.139 | | | | | | |

Printed by the Government Printer, Bosman Street, Private Bag X85, Pretoria, 0001,
for the **Gauteng Provincial Administration**, Johannesburg.

Contact Centre Tel: 012-748 6200. eMail: info.egazette@gpw.gov.za
Publications: Tel: (012) 748 6053, 748 6061, 748 6065