

## PROVINCIAL NOTICES • PROVINSIALE KENNISGEWINGS

## PROVINCIAL NOTICE 37 OF 2019

**ECONOMIC DEVELOPMENT, TOURISM AND ENVIRONMENTAL  
AFFAIRS****KWAZULU-NATAL PROVINCE****DECLARATION OF THE MEYCOL NATURE RESERVE IN TERMS OF SECTION 23(1) OF  
THE NATIONAL ENVIRONMENTAL MANAGEMENT: PROTECTED AREAS ACT, 2003  
(ACT NO. 57 OF 2003)**

Pursuant to the fulfilment of section 33(1) of the National Environmental Management: Protected Areas Act, 2003 (Act No. 57 of 2003) (the "Act"), as amended, wherein the Notice of Intention to Declare the Meycol Nature Reserve was duly published in Provincial *Gazette* Number 1975 (Vol. 12) Notice Number 82 of 19 July 2018, under and by virtue of the powers vested in me by section 23(1) of the Act, I do hereby declare and make known that, with effect from the date of publication hereof, the properties and parts thereof described in the Schedule herewith and shown in Annexure A, situated in the Province of KwaZulu-Natal, shall be a Nature Reserve as contemplated in terms of section 23(1)(a)(i) of the Act and shall be known as the Meycol Nature Reserve as contemplated in terms of section 23(1)(b) of the Act. This area is declared for the purpose of meeting the requirements of the Environmental Authorisation of the Clairwood Logistics and Distribution Park (Environmental Authorisation DM/0033/2012).

**Mr S. Zikalala**  
**MEC: Economic Development, Tourism and Environmental Affairs**  
**KwaZulu-Natal**

**SCHEDULE**

**Category of protected area** (section 23 (1) (a) (i) of the National Environmental Management: Protected Areas Act (No. 57 of 2003): **Nature Reserve.**

**Name of the protected area** (section 23 (1) (b) of the National Environmental Management: Protected Areas Act (No. 57 of 2003): the **Meycol Nature Reserve.**

**Description of the properties or parts thereof comprising the Meycol Nature Reserve:**

- The Farm Meycol No. 15399, Registration Division FU, Province of KwaZulu-Natal, in extent 74,0127 ha (seventy four comma zero one two seven hectares) and held under Title Deed T21717/90, as shown in S.G. Diagram No. 3793/1980.

Annexure A

WOODLAND H. JEFFRIES & PARTNERS  
LAND SURVEYORS, VERULAM

SIDE METRES	DIRECTIONS	CO-ORDINATES		S.G. No.	
		Y SYSTEM	X		
	Constants	-40 000,00	+3230000,00	<b>3793/1980</b> Approved <i>H. Johnson</i> Surveyor-General 25-2-1981	
AB	957,14	294.39.20	A - 8 271,14		+ 2 587,08
BC	180,43	4.05.30	B - 9 141,02		+ 2 986,36
CD	400,09	49.49.00	C - 9 128,15		+ 3 166,33
DE	215,72	34.02.50	D - 8 822,48		+ 3 424,48
EF	136,18	65.02.20	E - 8 701,70		+ 3 603,22
FG	153,37	110.01.20	F - 8 578,24		+ 3 660,69
GH	129,24	80.15.40	G - 8 434,14		+ 3 608,18
HJ	226,63	104.47.30	H - 8 306,76		+ 3 630,04
JK	81,00	128.30.00	J - 8 087,64		+ 3 572,18
KA	966,74	194.47.45	K - 8 024,25		+ 3 521,76
		86 Δ	- 408,06		+ 4 055,17
		140 Δ	- 8 270,86		+ 2 585,19

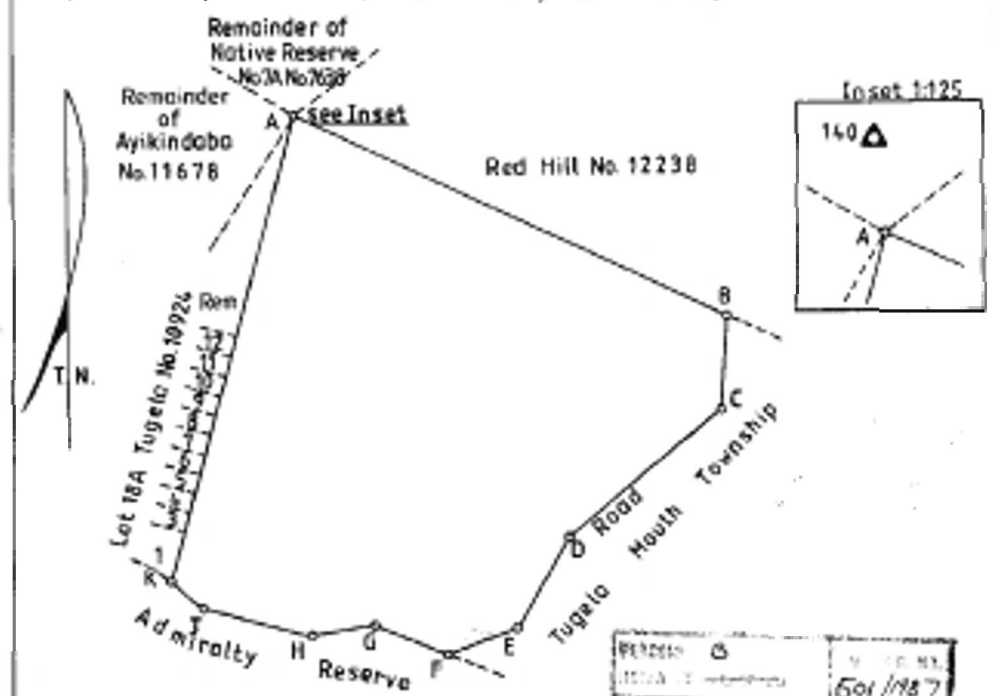

**Beacons**  
 A.....75mm iron pipe projecting 400 mm above ground  
 B,C,D,E,F,G,H,I,K.....Y section iron standard and cairn of stones

**SCALE: 1 : 12 500**

The figure A B C D E F G H J K  
 represents 74,0127 hectares of land, being  
The farm MEYOOL No. 15399  
 situate in the County of Zululand Province of Natal  
 surveyed in December 1980  
 by me *M. J. V. Jeffries*  
 Land Surveyor.

This diagram relates to o/c No. 2171/1940 Registrar of Deeds	The original diagram is No. Transfer/Grant No.	File No. 15399 S.R. No. 1576/1980 Comp. FU+HDD FU-2C-100 PLAN-1 Degree Sheet 43. 50.
--	---	--